

Exhibit 6032 IF

Model number: 105514

Dimensions: 60" x 32" x 20"

Installation: Alcove

Material: Acrylic



Standard Features:

- Rectangular shape bathtub
- Drop-in or alcove installation with tiling flange
- Minimalist look with discreet armrests and textured floor
- End drain

Product characteristics:

- Elegant design
- Integrated Tiling Flange
- Textured Floor

Warranty:

25 Years

Standard colors:



Certifications

MAAX products adhere to one or more of the following certifications:



Recommended products (Visit our website for a complete list of our recommended doors)

No	Description
105409	Mika Sliding Tub Door 54 - 59 ½ x 55 in.
105410	Polar Sliding Tub Door 54-59 ½ x 57 # in.
134661	Kameleon SC Sliding Tub Door 55-59 x 57 in. 6 mm

Options (Visit our website for a complete list of our options)

No	Description
<input type="checkbox"/> OPT 10053	Chromatherapy
<input type="checkbox"/> OPT 10095	Water heater assembly
<input type="checkbox"/> OPT 10106	Metal trim kit for whirlpool and combined systems
<input type="checkbox"/> OPT 20029	Metal trim kit for Air Push Control
<input type="checkbox"/> OPT 20137	Cable-operated waste and overflow

Exhibit 6032 IF

Model number: 105514

Dimensions: 60" x 32" x 20"

Installation: Alcove

Material: Acrylic

Dimensions:

59 3/4 x 31 7/8 x 20 in.
(1518 x 810 x 508 mm)

Weight:

85 lbs -

Drain location:

Left

Right

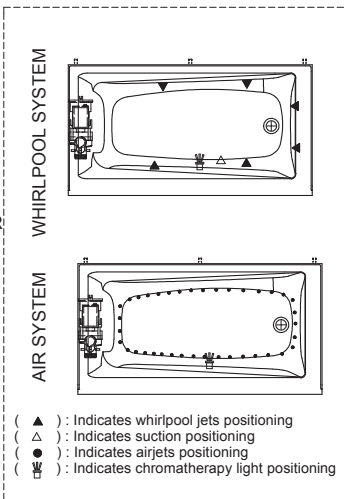
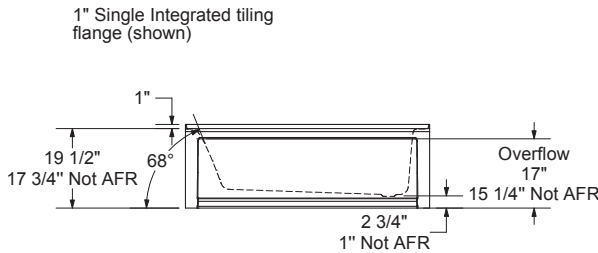
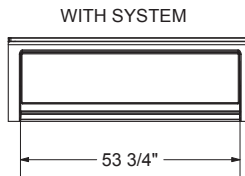
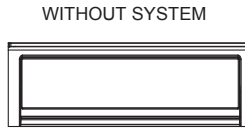
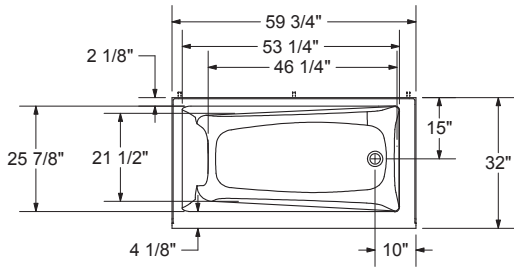

Wood support design may vary.
Single integrated tiling flange: 1" height x 1/4" thickness (shown)
All dimensions are approximate.
Structure measurement must be verified against the unit to ensure proper fit.

Project: _____

Contractor: _____

Representative: _____

Date: _____

Tel: _____

Notes: _____
