

# Exhibit 6032 IFS

**Model number:** 105520

**Dimensions:** 60" x 32" x 18"

**Installation:** Alcove

**Material:** Acrylic



### Standard Features:

- Rectangular shape bathtub in alcove installation
- Available in Above-the-Floor Rough (AFR) or not
- Minimalist look with discreet armrests and textured floor
- Integrated tiling flange
- Integrated skirt with access panel when equipped with a system

### Product characteristics:

- Elegant design
- Integrated Tiling Flange and Skirt
- Textured Floor

### Warranty:

25 Years

### Standard colors:



### Certifications

MAAX products adhere to one or more of the following certifications:



### Recommended products (Visit our website for a complete list of our recommended doors)

No	Description
105409	Mika Sliding Tub Door 54 - 59 1/2 x 55 in.
105410	Polar Sliding Tub Door 54-59 1/2 x 57 # in.
134661	Kameleon SC Sliding Tub Door 55-59 x 57 in. 6 mm

### Options (Visit our website for a complete list of our options)

No	Description
<input type="checkbox"/> OPT 10019	Removable access panel
<input type="checkbox"/> OPT 10053	Chromatherapy
<input type="checkbox"/> OPT 10095	Water heater assembly
<input type="checkbox"/> OPT 10106	Metal trim kit for whirlpool and combined systems
<input type="checkbox"/> OPT 20029	Metal trim kit for Air Push Control

# Exhibit 6032 IFS

**Model number:** 105520

**Dimensions:** 60" x 32" x 18"

**Installation:** Alcove

**Material:** Acrylic

**Dimensions:**

59 3/4 x 32 x 17 3/4 in.  
(1518 x 813 x 451 mm)

**Weight:**

78 lbs -

**Drain location:**

Left

Right

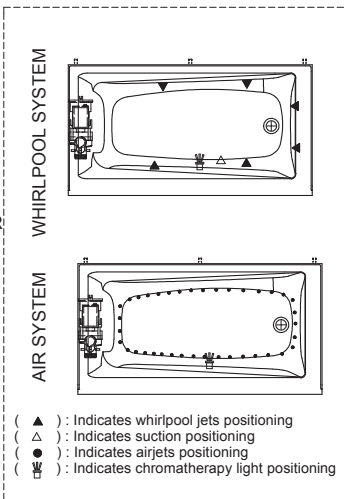
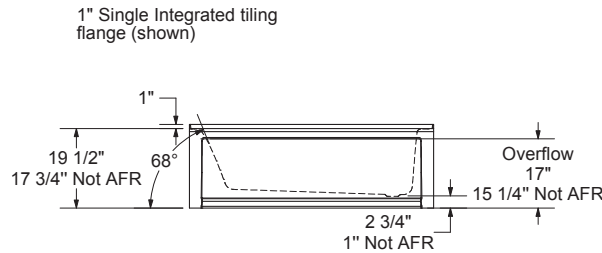
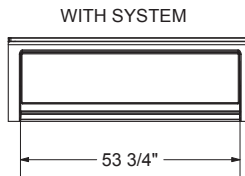
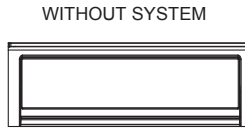
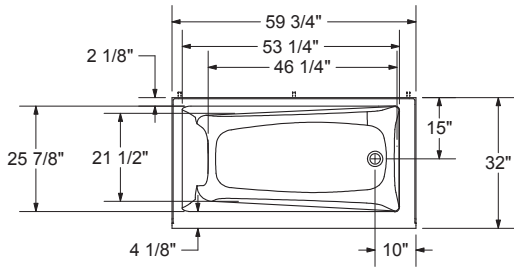

Wood support design may vary.  
Single integrated tiling flange: 1" height x 1/4" thickness (shown)  
All dimensions are approximate.  
Structure measurement must be verified against the unit to ensure proper fit.

Project: \_\_\_\_\_

Contractor: \_\_\_\_\_

Representative: \_\_\_\_\_

Date: \_\_\_\_\_

Tel: \_\_\_\_\_

Notes: \_\_\_\_\_

\_\_\_\_\_

\_\_\_\_\_